

MMDA [A]/PP No. /  
 C No. A/19244/85  
 No. 244/3 PART. PAIMASH No. 516.

JOINERY DETAILS		
1	D	T.W. DOOR - FLUSH TYPE 1M X 2.1M
2	D <sub>1</sub>	DO - DO 9M X 2.1M
3	D <sub>2</sub>	DO - DO PANELLED 7.5M X 2.1M
4	W	T.W. GLASS WINDOW & GRILLE 1.8M X 1.3M
5	V <sub>1</sub>	DO DO 1.3 X 1.3
6	W <sub>2</sub>	DO DO 9 X 1M
7	V	DO VENTILATOR 9 X 4.5

- BRIEF SPECIFICATIONS -**
- FOUNDATION - MASS CONC. 1:4:8
  - BASEMENT - BK WORK IN CM 1:6
  - SUPERSTRUCTURE - DO DO
  - R.C. WORKS - C.C. 1:2:4
  - STEELWORKS - AS PER K.D.S.S
  - WOODWORKS - SEASONED TEAKWOOD
  - FLOORING - GREY MOSAIC
  - PLASTERING - C.M. 1:4 1/2" THICK
  - COLOUR WASHING WITH 2 COATS OVER A PRIMARY COAT
  - PAINTING WITH STANDARD ONE
  - WEATHERING COURSE 1M 1:3 WITH BK JELLY IN

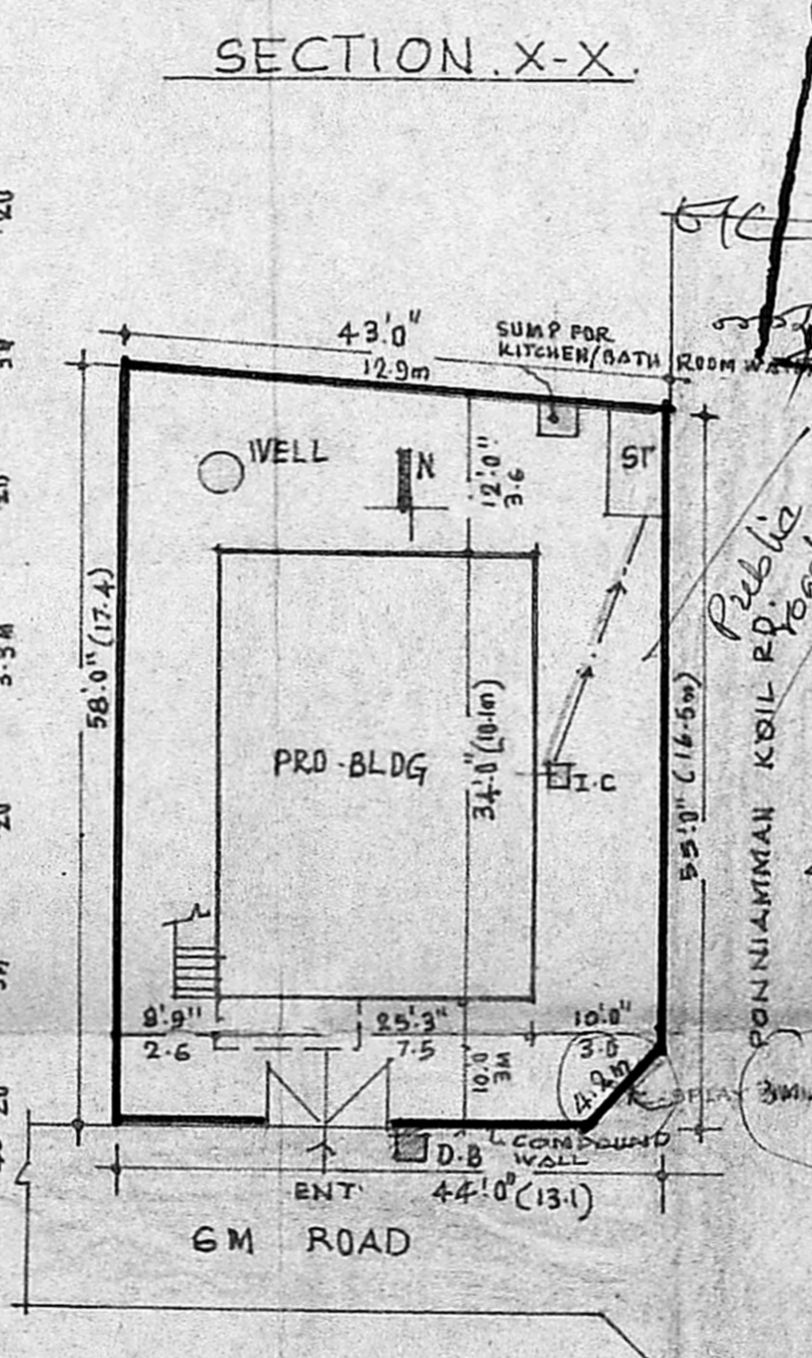
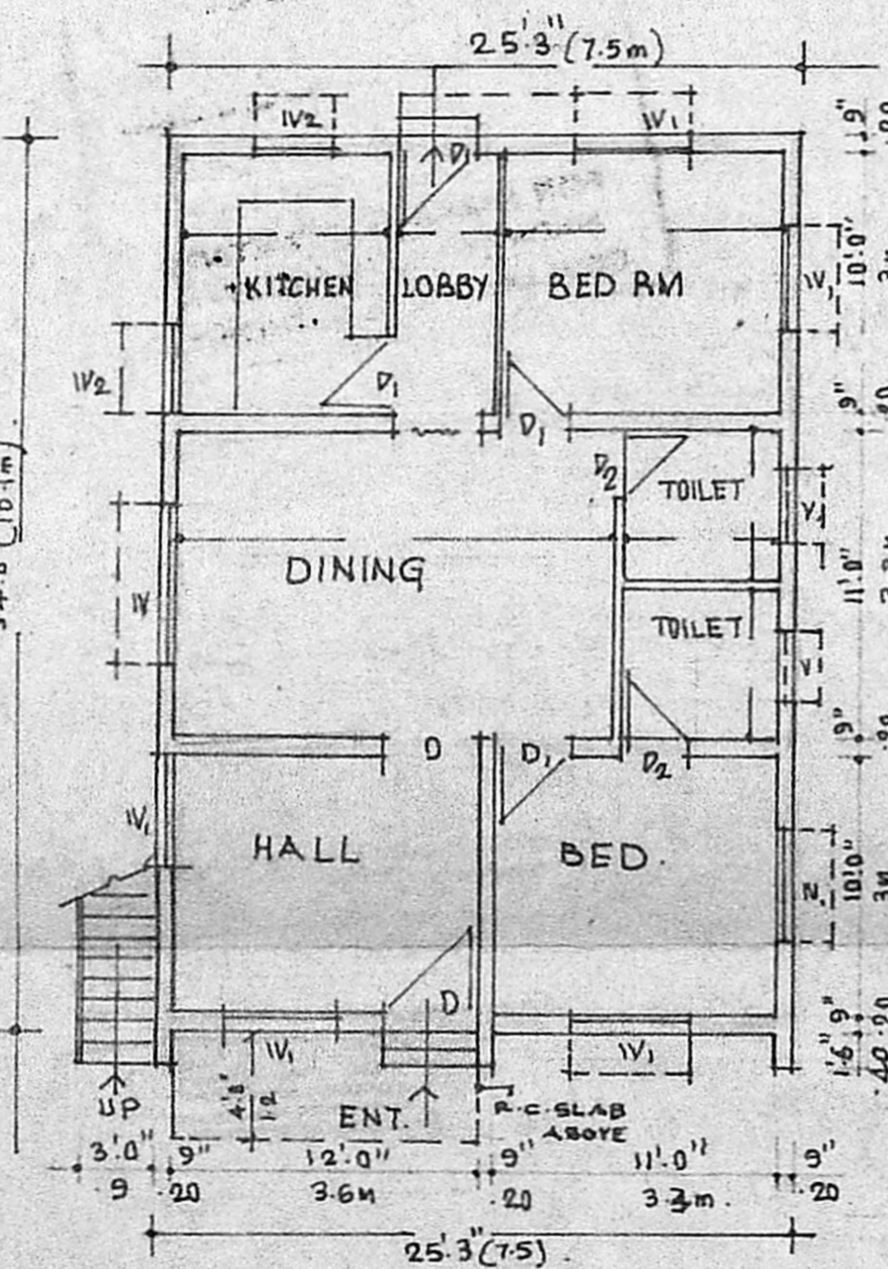
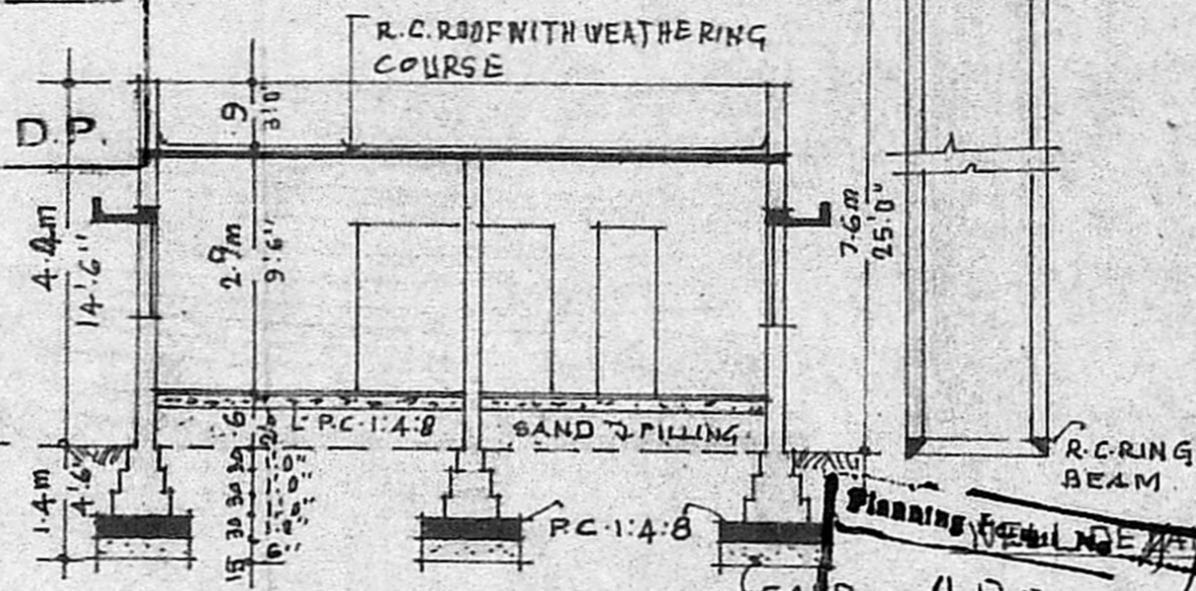
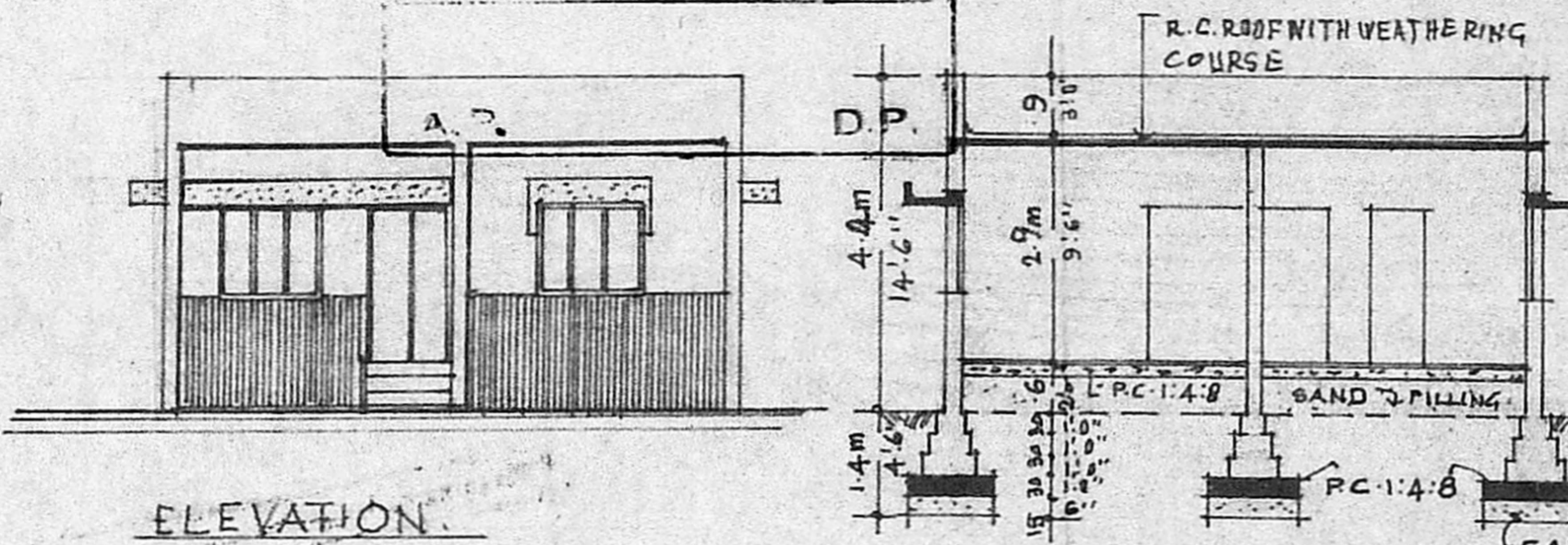

**PLANNING DEPARTMENT**  
**APPROVED**  
 Subject to the conditions in this office letter No. A/19244/85 dated 2/12/85  
 C. R. Jeyaretnam  
 FOR MEMBER SECRETARY  
 MADRAS METROPOLITAN DEVELOPMENT AUTHORITY

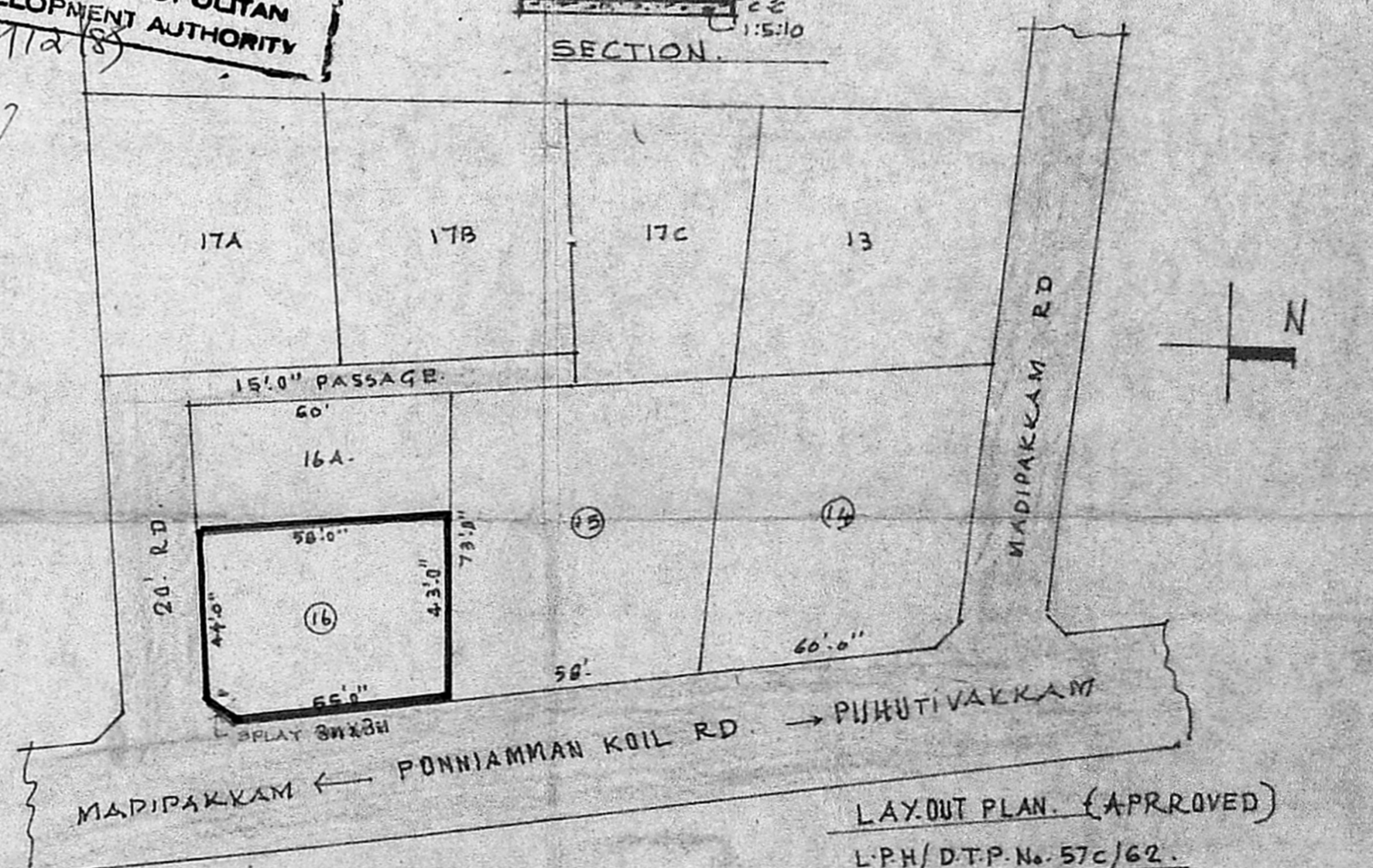
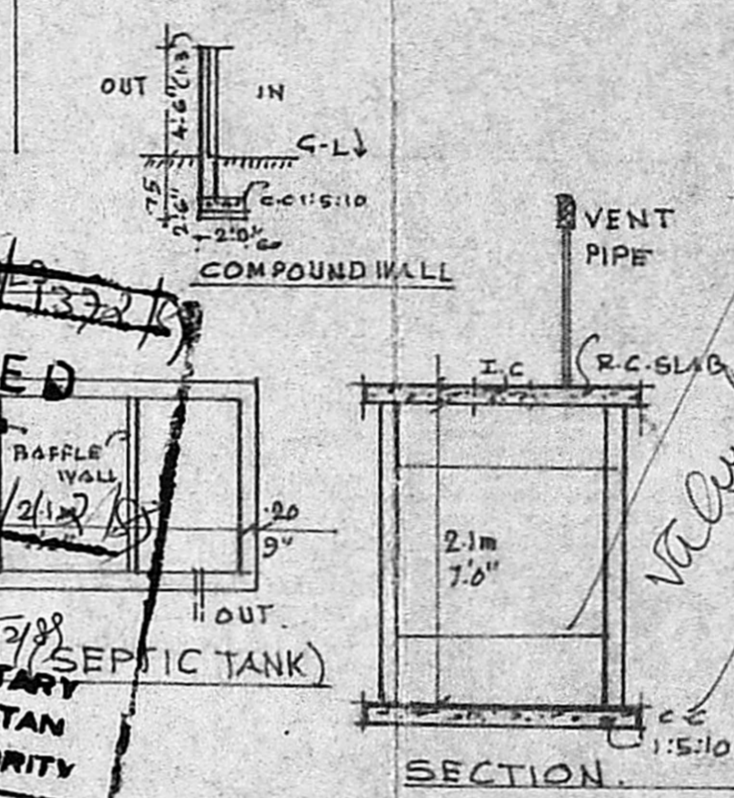

PRO. CONSTRUCTION OF DWELLING HOUSE IN PLOT No. 16 IN THE APPROVED LAY-OUT OF L.P.H./D.T.P. No. 57c/62 AT MADIPAKKAM VILLAGE; SAIDAPETTALUK. S.No. 244/3 PART, PAIMASH No. 516.

*[Signature]*  
 OWNER.

*[Signature]*  
 S. ANANTHAGIARI, F.I.R.A., M.I.S.E.,  
 Regd. and Lic. Surveyor & Engg. B.A. 25  
 Class - I Licensed Surveyor  
 CO-OPERATION OF MADRAS  
 44, CAR STREET  
 CHENNAI - 600 005.  
 LICENSED SURVEYOR